



## 27TH ANNUAL MINIATURE ART SHOW

### JUDGING

Pieces will be judged by the following criteria:  
Composition, Originality, and Artistry.

### AWARDS

1st: \$300.00 2nd: \$200.00 3rd: \$100.00

### ENTRY FEES

\$10 for first piece  
\$8 for each additional piece  
This is not a juried show.

### SHOW TIMELINE

- **Oct. 31, 2017:** Deadline for receipt of all artwork.
- **Nov. 14, 2017:** Exhibition Opens.
- **Jan. 20, 2018:** Last day of exhibition.
- **Jan. 26, 2018:** All artwork will be returned or needs to be picked up.

### ARTIST STATEMENT

Please include a short bio of yourself with your work. Include all your contact information on the bio: name, address, phone, email and website. MDHC will display your bio alongside your work. A list of shows that you have entered in is not needed.

### ELIGIBILITY

The following standards for miniature works will be applied: Representation of the subject must not exceed 1/6 the actual size. Standards apply to all media. Sculpture must not exceed 216 cubic inches (6" x 6" x 6"). Mats & frames should be in proportion to the work. Image size for painting must not exceed 5" x 7". All work must be original. Copies and reproductions will not be accepted. Artists may submit up to five (5) works in any combination of the following categories: \*watercolor \*oil \*acrylic \*pastel \*drawing \*sculpture and \*mixed media.

### RETURN SHIPPING LABEL

Please fill out this return address label and include with your package. **Be sure to include adequate postage to cover return shipment and insurance and state the amount of insurance you are requiring on label below. If no amount of insurance is filled in, your package will be returned uninsured.**

### SHIPPING

Name \_\_\_\_\_

Address \_\_\_\_\_

City \_\_\_\_\_ State \_\_\_\_\_

Country \_\_\_\_\_ Zip \_\_\_\_\_

**Insurance needed on returned package \$ \_\_\_\_\_**

We will not ship any packages back using Fed Ex or DHL. **We can only ship using UPS or USPS. If you want your package returned via UPS please include a preprinted label as it is more expensive leaving the rural Sidney area.** Ship PREPAID, in a reusable container. Please send to:

**MonDak Heritage Center**  
120 3rd Ave SE  
Sidney, MT 59270

Hand delivered entries may be brought to the Center between 10:00 a.m. and 4:00 p.m. Tuesday through Friday.

### RETURNING

Hand deliveries must be picked up by 4:00 p.m. Friday, Jan. 26, 2018. If you are mailing your entries, please include adequate return postage and insurance rounded up to the nearest dollar, if needed. If funds are insufficient for return postage, package will not be shipped, or if insurance value is not stated for package it will be returned without insurance. **Please make check or money order payable to the MonDak Heritage Center, not USPS or any other shipping company.** Entries will be returned & cash prizes awarded 10-15 days after the show closes.

### SALES

A 30% commission will be retained on all art sales that occur during the show. The sale price indicated on the entry form should include the commission. Items that are sold will remain a part of the exhibition until its conclusion. Artists may designate their works "Not For Sale" on the entry form. Checks for sold art pieces will be sent within 20 days of show ending.

### LIABILITY

All reasonable care will be given to objects in the custody of the MonDak Heritage Center. Works are insured upon receipt at the Center and until they are taken back to the post office for return shipment. MDHC will not assume responsibility for loss or damage in shipment of submitted work. MDHC is a secure, alarmed facility, with security cameras, that remains locked during non-business hours. Each work is carefully inspected during unpacking. Damages incurred during shipping will be reported to the entrant immediately so you may file a claim. It is understood that the sending of works to the exhibition is an agreement on the part of the sender to all the conditions set forth in these rules and guidelines.

### ENTRY PREPARATION

Each work must have the proper entry label attached. Items intended for wall display must be framed and ready for hanging, preferably with wire, not saw tooth hangers.

### CONTACT INFORMATION:

**MonDak Heritage Center**  
120 3rd Ave SE  
Sidney, MT 59270  
(406) 433-3500  
mdhc@richland.org  
mondakheritagecenter.org

## Entry Forms

Name \_\_\_\_\_  
Address \_\_\_\_\_  
City \_\_\_\_\_ State \_\_\_\_\_ Zip \_\_\_\_\_  
Title \_\_\_\_\_  
Medium \_\_\_\_\_  
Sale Price \_\_\_\_\_ Ins. Value \_\_\_\_\_

Name \_\_\_\_\_  
Address \_\_\_\_\_  
City \_\_\_\_\_ State \_\_\_\_\_ Zip \_\_\_\_\_  
Title \_\_\_\_\_  
Medium \_\_\_\_\_  
Sale Price \_\_\_\_\_ Ins. Value \_\_\_\_\_

Name \_\_\_\_\_  
Address \_\_\_\_\_  
City \_\_\_\_\_ State \_\_\_\_\_ Zip \_\_\_\_\_  
Title \_\_\_\_\_  
Medium \_\_\_\_\_  
Sale Price \_\_\_\_\_ Ins. Value \_\_\_\_\_

Name \_\_\_\_\_  
Address \_\_\_\_\_  
City \_\_\_\_\_ State \_\_\_\_\_ Zip \_\_\_\_\_  
Title \_\_\_\_\_  
Medium \_\_\_\_\_  
Sale Price \_\_\_\_\_ Ins. Value \_\_\_\_\_

Name \_\_\_\_\_  
Address \_\_\_\_\_  
City \_\_\_\_\_ State \_\_\_\_\_ Zip \_\_\_\_\_  
Title \_\_\_\_\_  
Medium \_\_\_\_\_  
Sale Price \_\_\_\_\_ Ins. Value \_\_\_\_\_

PRESORTED  
STANDARD  
US POSTAGE  
PAID  
SIDNEY MT  
59270  
PERMIT NO 237

MonDak Heritage Center  
120 3rd Ave, SE  
Sidney, MT 59270  
[mdhc@richland.org](mailto:mdhc@richland.org)



# 27TH ANNUAL MINIATURE ART SHOW

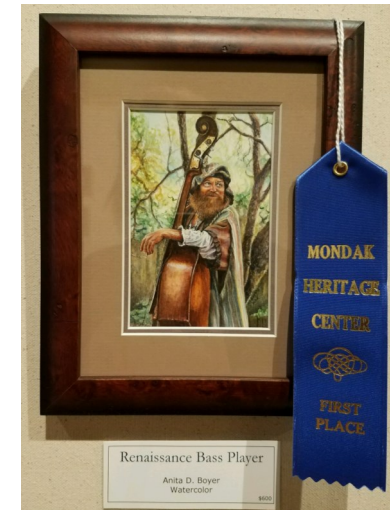

2016 1ST PLACE WINNER  
*"RENAISSANCE BASS PLAYER"*  
ANITA BOYER