



# 2020 Annual Report



## *Our Mission:*

to engage, educate, and inspire our community by preserving and contributing to the area's arts, culture, and heritage.

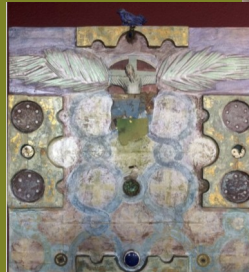
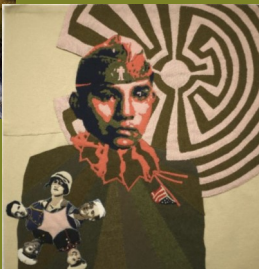

# *2019/2020*

## *By the Numbers*



Membership

**339**



Visitors

**5520**



Art Classes & Camps

**78**

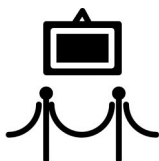

Art Shows

**15**



Events & Programs

**8**

# 2019/2020 Revenue

\$120,129.17

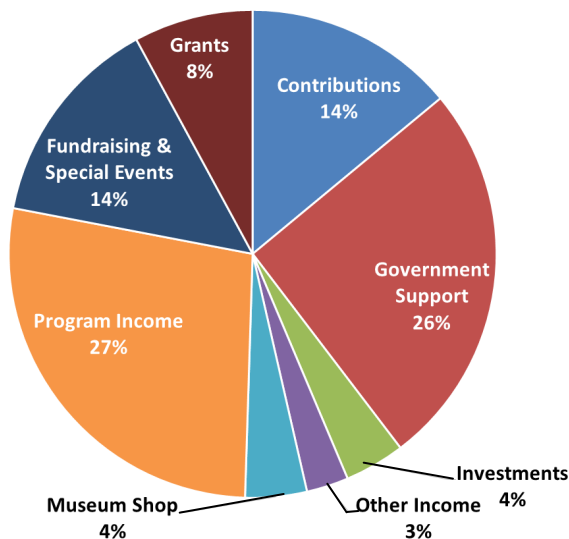

# 2019/2020 Expenses

\$138,321.77

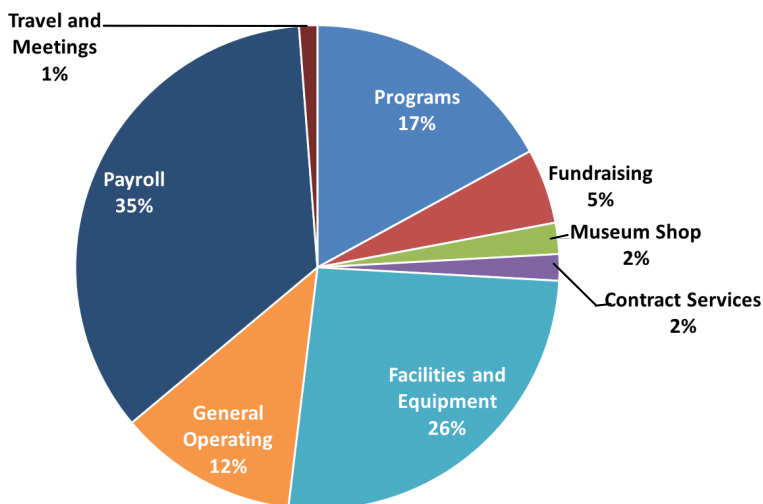

# engaging & educating our community



Toddler Tuesday

Our partnership with Northeastern Arts Network brings five high quality and high energy performances to the region. This past year was cut short due to COVID-19 and NAN will not be having a season this coming year. Watch for the new season that will start Fall 2021.

The art shows that we have brought to the community in the last year have showcased local artists as well as traveling exhibits through Montana Art Gallery Directors Association and North Dakota Art Gallery Association. We would love to hear from you on what you are interested in seeing.

Our **annual events** in 2019-2020 remained popular and brought MDHC increased revenue and visitors thanks to **the support of dedicated volunteers, staff, and community partners**. Several of the annual events were put on hold for this year, but we hope to host these events next year.



Seffarine - Celebrating Chocolate 2019



2019 - Quilt Show - 1st place winner

The MonDak Heritage Center continues to **safeguard artifacts and tell the unique stories** of the MonDak region for the local community. In 2019-2020, MDHC assisted the Richland County Fair & Rodeo to compile their history and published a book celebrating their 100th anniversary. The book is available in our gift shop along with other RCF&R Centennial items.

**Behind the scenes**, MDHC started a large-scale collections and exhibits update and organization project. We have started this new project of sorting through all of the artifacts in the lower level, and entering each item into the Past Perfect Collections Management Software. If you are interested in assisting with this project please talk to Leann. This is a long term goal as there are possibly 500,000+ items in the collection.

**The photograph project** is an ongoing project of taking each of the photographs in the collection, scanning at a high resolution and entering into Past Perfect.

Our **art classes** and camps continued to inspire artists young and old and provide a source of enrichment and creative relaxation for area residents. Due to Covid-19, Jess has been busy preparing To Go Kits for every age and price range. Bring your child in and pick out a kit or two.

**Open Studio Saturday** continues to be a crowd pleaser. It is held the 1st and 3rd Saturday of every month. Come in and choose a project from the examples available and sit down and enjoy a day of art. Space is limited, so call ahead to reserve your spot.

### **Shakespeare in the Park**

The MonDak Heritage Center for the first year in over 25 years did not host Shakespeare, as it was cancelled due to Covid-19. Check out the MonDak's facebook page for Greeting from the road reverse tour put together by the Shakespeare staff and Board President, Joe Bradley.

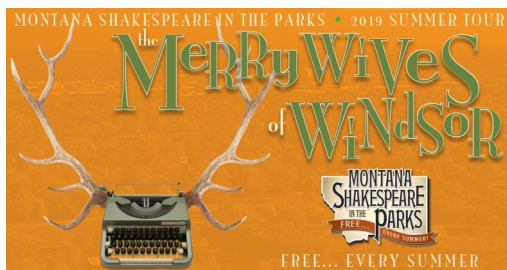

2019 - Shakespeare in the Park

## **2019/2020 Board of Directors:**

Joe Bradley *Board President*  
Karen Redlin *Vice President*  
Kim Klasna *Treasurer*  
Deb Crossland *Secretary*  
Jennifer Blekestad  
Bob Burnison  
Paula Bostrom  
Dave Branson

Bill Forrester  
Candy Markwald  
Jonny Nelson\*  
Duane Pust  
Luella Schow  
Amanda Seigfreid\*

## **2019/2020 Staff:**

*Executive Director*  
Jessica Newman *Education Coordinator*  
Leann Pelvit *Administrative Assistant*

\* indicates County Appointed Board Members

# Our Members

|                               |                                  |                              |
|-------------------------------|----------------------------------|------------------------------|
| Action Auto                   | Crossland, Debbie                | Germann, Cole & Gracie       |
| Albrecht, Marian              | Cumming, Betty                   | Getchell, Chandra            |
| Andersen, Dave & Sue          | Cummins, Clay & Lynne            | Gilbert, Deb                 |
| Anderson, Darlene             | Dasinger, Kirby & Julie          | Gladowski, Diane             |
| Anderson, Gordon & Darcy      | Dasinger, Rachel                 | Goss, Bob & Marcia           |
| Anderson, Duane & Linda       | Davison, Jamie                   | Goss, Jim & Julie            |
| Angel, Sandi                  | Deg, Edward & Joette             | Goss, Kris & Jenna           |
| Anvik, Charlotte              | Degn, Mike & Jill                | Greenwood, Scott & Dawn      |
| Asaf, Sunny                   | Denowh, Debra & Michael          | Groskinsky, Bud & Anne       |
| Baisch, Brad & Monica         | DeVries, Norma                   | Gullikson, Jim & Diana       |
| Baltrusch, Jacki              | Dige, Janice                     | H & R Block                  |
| Baxter, Kris & Tom            | Donahue, Jenna                   | Halvorson, Leif & Kim        |
| Beagle Properties             | Donvan, Con & Lynn               | Haralson, Rance & Colleen    |
| Beenken, Eric & Karen         | Dore, Alida                      | Hardy, Jack & Linda          |
| Bennion, Brett & Daniela      | Dostert Wagner, Jill & Craig     | Harper, Bill                 |
| Benson, Bruce & Cheryl        | Wagner                           | Harris, Jasiee               |
| Benton, Daneilia              | Doty, Scott & Jen                | Harris, Jr, Bob              |
| Bergstedt, Clifford & Linda   | Dowse, Loretta                   | Hauge, Mark                  |
| Berndt, Randy & Libby         | Duffey, Jim & Sue                | Hearron, Carol               |
| Berry, Wayne & Sharon         | Dynneson, John & Nancy           | Hedegaard, Tom & Nancy       |
| Best Western Golden Prairie   | Eagle Country Ford               | Helmuth, Francis & Kathy     |
| Inn & Suites                  | Eberling, Ed & Toni              | Herbert, Craig & Doreen      |
| Bidegaray, Kathy              | Edward Jones Financial Advisors: | Herman, Susan                |
| Biebl, George & Dawn          | Jamie Malsam, Jerry Hughes       | Hier, Gloria                 |
| Bielby, Arthur                | Lauren Sukut, & Nick Lonski      | Hill, David & Julie          |
| Binder, Wally & Marlys        | Eldridge, Joan                   | Hill, Sharon                 |
| Blekestad, Jr & Jennifer      | Electricland                     | Hintz Insurance              |
| Blue Rock                     | Elk River Printing               | Hoff, Avice                  |
| Bostrom, Keith & Paula        | Elletson, Jason & Melissa        | Huotari, Russ & Enid         |
| Bowman, Jeanne                | Elliott, Wendell                 | Hutton, Hugh & Elaine        |
| Boys & Girls Club of Richland | EML Consulting                   | Iversen, Ruth                |
| County                        | Emly, Diane                      | Iversen, Mark & Kathy        |
| Bradley, Joe & Becky          | Emly, Irene                      | Iversen, Louise              |
| Bradley, Gordon & Margaret    | Esprit Health & Wellness         | Jabro, Jay                   |
| Branson, Dave                 | Euston, Erika & Henning          | James, Jess                  |
| Brodhead, Julie               | Fairview School                  | Jensen, Dick & Judy          |
| Brorson School                | Faulhaber, Brad & Erin           | Jepsen, Sandie               |
| Brown, Ron & Jacquie          | Fink, Marvellee                  | Johnson Hardware & Furniture |
| Burnison, Bob & Valerie       | Fink, Dorothy                    | Johnson, Hubert              |
| Butler, Charles & Chole       | Fink Dental                      | Johnson, Marthea             |
| Buxbaum, Gilda                | Forrester, Bill & Mary           | Johnson, Mary Jeane          |
| Carranza, Juanita             | Foundation for Community Care    | Johnson, Randy & Kelly       |
| Castro, Jon & Laura           | Frank, Krista                    | Johnson, Zachary             |
| Cayko, Richard & Catherine    | Franz, Ray                       | Johnson-Phillips, Gloria     |
| Chapter W. PEO                | Fulkerson, Kay                   | Jones, Beverly               |
| CHMS PC                       | Fulkerson-Stevenson Funeral      | Kallevig, Garth & Joyce      |
| Christensen, Wes & Rhea       | Home                             | Kallevig, Kendal & Bec       |
| Christianson, Desiree & Jack  | Gabrielson, Elda                 | Karalus, Susan & Dan         |
| Clark, Daphne & Ralph         | Garman, Larry & Kathy            | Keenan, Lori                 |
| Conat, Dawn                   | Gasper, George & Sandy           | Keller, Ludmila              |
| Conradsen, Conrad & Linda     | Gear, Mike & Audrey              | Kemmis, Verna                |
| Creative Solution             | Gebhardt, Ron & Yvonne           | Kennedy, Kristin             |



Members form the foundation of the MonDak Heritage Center and its exhibits, programs, and collections preservation. MDHC thanks our members who joined or renewed between July 1, 2019, and June 30, 2020. Is your name not listed? Contact us, and we will do our best to address any issues.

|                              |                               |                              |
|------------------------------|-------------------------------|------------------------------|
| Kindopp, Bo & Debbra         | Olson, Mark & Marilyn         | Skov, Tonya                  |
| Klasna, Dylan & Whitney      | Olson Family Foundation       | Smith, Doug                  |
| Klasna, Tim & Kim            | O'Mara, Mo                    | Sondeno, Eugene & Judy       |
| Klose, Karen                 | Opsta, Clarice                | Sons of Norway               |
| Kopp, Peggy                  | Parker, Denise                | Srygley, Bob                 |
| Kortes, Raymond              | Payette, Charlotte            | Staffanson, Scott & Gail     |
| Kringen, Suzie               | Pelvit, Jim & Leann           | Steinbeisser, Bill & Linda   |
| Kuylen, Mark                 | Perrault, Chad & Sarah        | Steinbeisser, Joe & Mary Ann |
| Lang, Dean & Jeanne          | Peterson, Travis & Emily      | Steppler, Mary               |
| LaPan, Michael & Judy        | Pierce, Edward & Marie        | Stockman Bank                |
| Larsen, Doris                | Prevost, Don & Julie          | Stone, Richard & Jeri        |
| Larsen, Erik & Blinda        | Prevost, Sheelah              | Stoner, Janelle              |
| Larson, Larry & Winifred     | Price, Craig & Anita          | Strupp, Brad & Peggy Ann     |
| Larson, Meghan               | Propp, Richard & Debbi        | Swanson, Dianne              |
| Latka, Dennis & Carmen       | Pulver, Rob & Jem             | SWO Properties               |
| Leland, Jeannie              | Pust, Duane                   | Tharp, Violet                |
| Leland Jodie & Darryn Welnel | Rasmussen, Kerry              | Thiessen, Dwight & Diana     |
| Leland, Tim & Tammy          | Rau Elementary School         | Thom, Glenn & Jill           |
| Lewis, Bill                  | Rauschendorfer, Betty         | Tibbitts, Jim & Linda        |
| Lindblom, Stanley            | Redlin, Beth & Dan Mocko      | Torgerson, Gary & Laurel     |
| Linder, Tammy                | Redlin, Jerry                 | Tri County Implement         |
| Lone Tree Lodge              | Redlin, Jon & Karen           | Trudell, Betty               |
| Lovec, Red & Lucy            | Redlin Huffman, Pat           | Tuttle, Stacey               |
| Lower Yellowstone Electric   | Redman, Ken & Holly           | Vaira, Vicki                 |
| MacVaugh, Fred               | Rehbein, William & Christina  | Valnes, Shirley              |
| Madison, Bill & Sheri        | Rehbein, Julie                | Vennes, Tammy                |
| Mann, Linda                  | Reisig, Kelly                 | Vickers, Cynthia             |
| Markwald, Russ & Candy       | Reynolds Market               | Vitt, Dale & Jill            |
| McMillen, Jerry & Leslie     | Richland County Commissioners | Walla, Ruth                  |
| McMad, Jeff                  | Richland Federal Credit Union | Wambach, Melody & Kirk       |
| Mead, Cindy                  | Riggs, Larry & Arlene         | Washechek, Gary & Jackie     |
| Meadowlark Public House      | Rogers, Michael               | Watkins, Scott               |
| Meldahl, Terry & Synneva     | Roland, Alysia                | Weber, Mike & Rosemary       |
| Micheletto, Pat & Patty      | Roland, LaVonne               | Wesley, Shasta               |
| Miller, Greg & Linette       | Romo, Jennifer                | West, Natalie                |
| Miller, Jana                 | Rosaaen, Brenda               | Wheeler, Jennifer            |
| Miller, Leland & Jill        | Rosa-Re, Lisa Marie           | Wheeler, Pat & Becky         |
| Miller, Leo & Shirley        | Ross, Lisa                    | White Drug                   |
| Miller, Wanda                | Rudiger, Donna                | Whitmer, Clint               |
| Mills, Kenneth & Season      | Schmitz, Kevin                | Wilder, Chuck                |
| Missouri River Realty        | Schow, Gary & Luella          | Williams, Mike & Betty       |
| Mitchell, Duane & Sherry     | Seader, Cammi                 | Williams, Janice             |
| Neiss, Bill & Trish          | Seigfreid, Amanda             | Williams, Terry & Luanne     |
| Nelson, JD & Allison         | Seitz Insurance               | Winters, Christina           |
| Nelson, Joan                 | Senior, Laura                 | Woodward, LeRoy & Jorjan     |
| Nelson, Jonny                | Shaffer, Theresa              | Wyman, Judy                  |
| Nicholson, Jim & Kathy       | Sidney Chamber of Commerce    | Yellowstone Bank             |
| Norby, Jeremy & Lorilee      | Sidney Eye Care Center        | Yetter, Storm                |
| Norby, Janice                | Sidney Herald                 | York, Wayne & Helen          |
| Nugent, Martha               | Sidney Sugars                 | Young, Loren & Jacki         |
| Nybo, Philip & Viola         | Siggaard, Earl & Jeanie       | Yu, Yin                      |
| Olson, Bert & Amelia         | Skov, Glenn & Ann             | Zadow, Delbert & Margo       |

# Donors

## Memorials:

Donations for education, preservation, programs,  
the MDHC endowment, and general operations.

In Memory Of  
Donated By

### Myrna Anderson

Arnold & Lola Hansen

### Barb Bast

Bill & Mary Forrester

Jim & Leann Pelvit

### Hilda Bock

Elda Gabrielson

Robert Butterfield

Arnold & Lola Hansen

### Dennis Buxbaum

Patti Boyer

### Luella Buxbaum

Tim & Brenda Larson

### Ronnie Callen

Arnold & Lola Hansen

### Jill Carpenter

Michelle Frank

Bill & Sheri Madison

Elda Gabrielson

Tim & Brenda Larson

### Leo Carranza

Arnold & Lola Hansen

### Con Cayer

Arnold & Lola Hansen

### Carol Christensen

Class of 1963

### Dick Christensen

Arnold & Lola Hansen

### Caitlyn Collins

Arnold & Lola Hansen

### Art Deg

Louise Iversen

### Margaret Erickson

Arnold & Lola Hansen

### Doris Fisher

Arnold & Lola Hansen

### Gabriel "Gabe" Fischer

Jim & Julie Goss

Jimmie & Kay Ashcraft

Larry & Kathy Garman

Rob & Deb Gilbert

Beau & Jerrian Franzen

Elda Gabrielson

Tim & Brenda Larson

### Helen Gartner

Arnold & Lola Hansen

### Jack Gaughan

Arnold & Lola Hansen

### Gale Geiser

Arnold & Lola Hansen

### Randy Haber

Arnold & Lola Hansen

### Harold Haffner

Arnold & Lola Hansen

Louise Iversen

### William Hamburg

Donald & Daneilia Benton

### Bruce Hart

Louise Iversen

### Betty Hayden

Arnold & Lola Hansen

### Buck Herman

Arnold & Lola Hansen

### Linda Hernandez

Arnold & Lola Hansen

### Alexandra Hurley

Arnold & Lola Hansen

### Gary Jackson

Arnold & Lola Hansen

### Sarah Delyle Jarvis

The Price Family

Arnold & Lola Hansen

### Jenny Johnson

Elda Gabrielson

### Paul Johnson

Jim & Leann Pelvit

Tim & Brenda Larson

### Ralph "Jack" Kappel

Nancy Obergfell

Tim & Brenda Larson

### Caroline Kling

Arnold & Lola Hansen

### Annie Nicholson Kobetsky

Arnold & Lola Hansen

### Bob Kukus

Elda Gabrielson

### Pat Kwasney

Class of 1963

### Vonnie Lambert

Arnold & Lola Hansen

### Bob Lee

Arnold & Lola Hansen

LaVonne Roland

Elda Gabrielson

### Ralph Lynde

Elda Gabrielson

### Anna Mathieu

Arnold & Lola Hansen

### Mary Moore

Elda Gabrielson

Louise Iversen

Arnold & Lola Hansen

### Wayne "Bud" Morrill

Don & Daneilia Benton

Jim & Leann Pelvit

### Betty Norby

Larry & Kathy Garman

Jim & Leann Pelvit

Arnold & Lola Hansen

### Rocky Norby

Tim & Brenda Larson

Jim & Leann Pelvit

### Anthony Otto

Bill & Mary Forrester

Donald & Daneilia Benton

Tim & Brenda Larson

### Georgia Petersen

Tim & Brenda Larson

### Becky Petrik

Tim & Kim Klasna

### Cynthia Chambers

Rakos

Arnold & Lola Hansen

### Kim Rehbein

Arnold & Lola Hansen

Tim & Brenda Larson

### Elaine Rosaaen

Arnold & Lola Hansen

### Alma Schmierer

Arnold & Lola Hansen

### Lonnie Shipman

Bill & Shari Madison

### Frank Southern

Donald & Daneilia Benton

### G'Nell Sundheim

Arnold & Lola Hansen

### Joyce Sweley

Bradd Anderson

Russ & Candy Markwald

Brenner Averett & Company

Bill Lewis

Bonnie Jo Bouley

Tom Frost & Family

Judy & Russ Tempel



Donors invest in the MonDak Heritage Center's research library & archives, education program, live music, endowment, cultural programs, and general operations. We give a huge thanks to our donors who contributed between July 1, 2019, and June 30, 2020.

Is your name not listed? Contact us, and we will do our best to address any issues.

### **Joyce Sweley**

LaVern & Betty Darnall  
Sherrie Robinson & Tom Hill  
Elda Gabrielson

### **George Swenson**

Nancy Obergfell  
Louise Iversen  
Bill & Shari Madison  
Blinda & Erik Larsen  
Russ & Candy Markwald  
Tim & Brenda Larson

### **Arnold Thiel**

Arnold & Lola Hansen

### **Blake Thram**

Bill & Shari Madison  
Arnold & Lola Hansen

### **Anita Tomalino**

Elda Gabrielson

### **Denise Torgerson**

Don & Daneilia Benton

### **Mervin Torgerson**

Arnold & Lola Hansen

### **Holly Berkus Tuscher**

Class of 1963

### **Kathy Usselman**

Don & Daneilia Benton Ar-  
nold & Lola Hansen

### **Chase Vaira**

Arnold & Lola Hansen

### **Lillian Vojacek**

Arnold & Lola Hansen

### **Betty Wilson**

Arnold & Lola Hansen

### **Sharon Zeller**

Arnold & Lola Hansen

### **Ken Zimmer**

Arnold & Lola Hansen

### **General Fund**

Friends of Reynolds

Ruth Iversen

Jerry Redlin

### **In Honor of Bill Forrester's**

#### **80th birthday**

Erik & Blinda Larsen

Rick & Jeri Stone

Doris Swenson

Russ & Candy Markwald

Jim & Leann Pelvit

### **General Operating**

Humanities Montana

### **HarvestFest**

Fulkerson-Stevenson Funeral  
Home

Fink Dental

Seitz Insurance

Edward Jones Financial

#### **Advisors:**

Jamie Malsam, Nick Lonski,

Lauren Sukut, Jerry Hughes

Redneck Meats

Reynolds

Tri County Implement

Blue Rock Distributing

Kirby & Julie Dasinger

Beagle Properties

### **MonDak Christmas**

Missouri River Realty

H&R Block

### **Music**

Elk River Printing

### **Programming**

Linda Mann

### **Research Library**

William & Linda Maetzold

### **Youth Art Show Sponsor**

Edward Jones Financial

#### **Advisors:**

Jamie Malsam, Nick Lonski,

Lauren Sukut, Jerry Hughes

### **Year End Giving**

#### **Collections**

Nancy Obergfell

Marthea Johnson

Tom & Nancy Hedegaard

### **Education**

Dr. Rajohn & Jill Karanjai

### **Endowment**

Hubert Johnson

### **Music**

Sylvia Osterman

Sons of Norway

### **General Fund**

Kirby & Julie Dasinger

Craig & Kathy Averett

Verna Kemmis

Keith & Pat Winter

Mark & Julie Brodhead

Bev Peterson

Dr. Michael & Judy LaPan

Nick & Bobbie Jo Lonski

Fink Dental

Ray Franz

Leo & Shirley Miller

James & Cathy Basta

Bill Lewis

Laura Daniels

Bill & Mary Forrester

Johnson Hardware

Dorothy Fink

Joe & MaryAnn Steinbeisser

Randy & Libby Berndt

Stacey Tuttle

Marian Albrecht

Linette & Greg Miller

VFW Auxiliary

Terri Zadow

Russ & Enid Huotari

Elda Gabrielson

Shirley Valnes

Nick Jones Real Estate

Jerry & Shelley Kessler

Scott Rounce

Janice Norby

Jerry & Leslie McMillen

Kathy Bidegaray

Gordon & Margaret Bradley

Jon & Karen Redlin

### **In Memory of Albert Emly**

Irene Emly

### **In Honor of Clara Cundiff**

Mary Williams

# Donations:

### **Celebrating Chocolate**

Stockman Bank

### **Eduation**

Linda Mann

### **Endowment**

In Memory of Herbert G. &

Donna Fisser

Alan Fisser

# Highlights

2019-2020



**Harvestfest**



**Miniature Art Show**

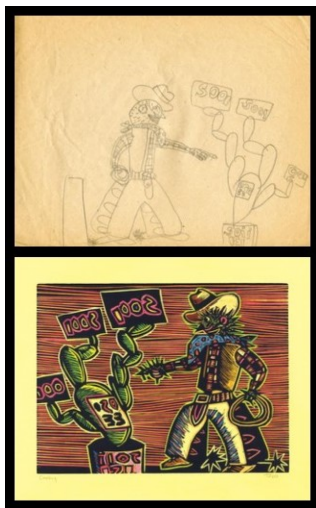

**James Todd Looney Toones  
MAGDA traveling exhibit**



**MonDak Christmas**

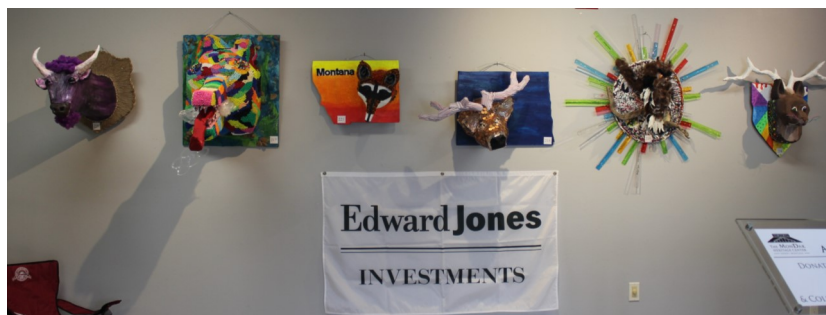

**Youth Art Show**

# Looking Forward

## 2020/2021 Art Shows, Events & Classes

September 1 - October 3  
September 19  
September 25  
September 29 - December 26  
October 6 - January 2  
October 6 - November 14  
October 6 - November 14  
November 14  
November 17 - January 2

November 18 - January 16  
December 13

### 2021

January 5 - February 27

January 19 - March 13, 2021  
February 13  
March 1 - May 29  
March 16 - April 24  
May 4 - June 5  
June 1 - August 14

June 9 - August 14  
August 2 - September 4  
September 1 - October 2  
October 5 - January 1, 2022

October 5 - October 30  
November 2 - December 4  
November 16 - January 15  
December 12

39th Annual Quilt Show  
Sewing Guild Community Work Day 10 am-4pm  
"Better Together" Handprint Plate 10am-5pm  
Lower Yellowstone Irrigation Project Exhibit  
Ruth Kendig Photography Show  
Williston Area Visual Artist Show (WAVA)  
Dawson Community College Art Show  
WAVA closing reception 6:30pm  
Gordon McConnell's *When The West Was Won*  
MAGDA sponsored  
30th Annual Miniature Art Show  
MonDak Christmas 1:30pm - 3pm (tentative)

Jodi Lightner *Straight There & Back*  
MAGDA Sponsored

Joseph Garcia Photography  
Celebrating Chocolate 7pm (tentative)  
Cataclysm MAGDA Sponsored  
Youth Art Show  
Dawson College Art Show  
Walter Piehl: Retrospective: 1962 - 2018  
MAGDA Sponsored

Bill Lord Photography  
Mack Schroer *Pop Cars* NDAGA Sponsored  
40th Annual Quilt Show  
Kathleen Herlihy-Paoli: Act Three  
MAGDA Sponsored  
Deana Novak Photography Show  
Dawson Community College  
31st Annual Miniature Art Show  
MonDak Christmas (tentative)

This schedule does not include some of our special fundraisers. Keep up to date on what is happening at the MonDak by asking to be added to our weekly e-newsletter.

## Northeastern Arts Network

MDHC continues to partner with NAN for the Big Sky Concert Series at the MonDak!

## Art Classes & Camps

Look for more art opportunities in the future, Watch the website and Facebook for classes.

## Exhibits & Collections

Our outside space is moving forward. The old fence is down, and trees removed. The new fence and landscaping will start soon.



120 3rd Ave SE  
Sidney, MT 59270  
(406) 433-3500  
[mdhc@richland.org](mailto:mdhc@richland.org)  
[mondakheritagecenter.org](http://mondakheritagecenter.org)

### **Hours:**

Tuesday - Friday, 10:00 a.m. - 4:00 p.m.  
Saturday, 1:00 p.m. - 4:00 p.m.

### **Free Admission**

### **Find Us:**

|                  |   |
|------------------|---|
| <b>Facebook</b>  | <a href="https://facebook.com/MonDakHeritageCenter">facebook.com/MonDakHeritageCenter</a> |
| <b>Instagram</b> | <a href="https://instagram.com/MonDakMuseum">instagram.com/MonDakMuseum</a>               |
| <b>Twitter</b>   | <a href="https://twitter.com/MonDakMuseum">@MonDakMuseum</a>                              |
| <b>Pinterest</b> | <a href="https://pinterest.com/MonDakMuseum">pinterest.com/MonDakMuseum</a>               |

---

The MonDak Historical & Art Society operates the MDHC and is a 501(c)(3) non-profit organization. Federal EIN: 23-7191806. Memberships and donations support the MDHC mission and are tax-deductible to the fullest extent of the law.