



2021 Annual Report



Our Mission:

to engage, educate, and inspire our community by preserving and contributing to the area's arts, culture, and heritage.

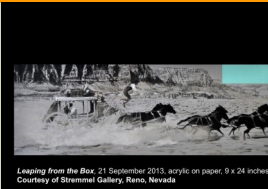

Leaping from the Box, 21 September 2013, acrylic on paper, 9 x 24 inches
Courtesy of Burrell Gallery, Reno, Nevada

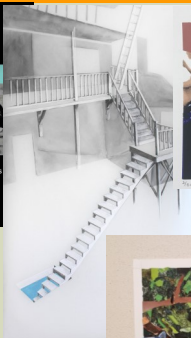
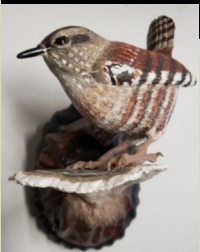

2020/2021

by the Numbers



Membership

251



Visitors

4517



Art Classes & Camps

62

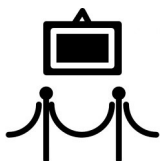

Art Shows

21



Events & Programs

5

2020/2021 Revenue

\$163,351.94

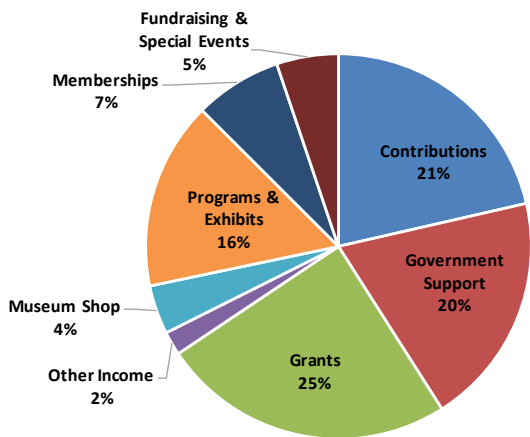

2020/2021 Expenses

\$161,903.30

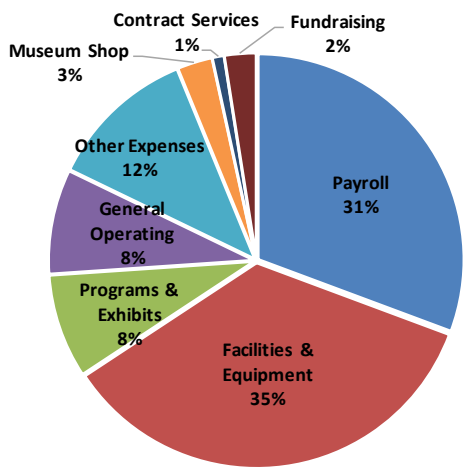

engaging & educating our community



Toddler Tuesday

Our partnership with Northeastern Arts Network will bring four high quality and high energy performances to the region this year. Schedules are available at the front desk.

The art shows that we have brought to the community in the last year have showcased local artists as well as traveling exhibits through Montana Art Gallery Directors Association and North Dakota Art Gallery Association. We would love to hear from you on what you are interested in seeing.

Our **annual events** in 2020-2021 were curtailed due to COVID-19, but we will be bringing them back this year starting with Harvestfest on November 20. We look forward to seeing you again this upcoming year.



Celebrating Chocolate 2021 was on the go! Delivered to your door.



2020 MonDak Christmas Gift Basket

The MonDak Heritage Center continues to **safeguard artifacts and tell the unique stories** of the MonDak region for the local community. In 2019-2020-2021, MDHC assisted the Richland County Fair & Rodeo to compile their history and published a book celebrating their 100th anniversary. The book is available in our gift shop along with other RCF&R Centennial items.

Behind the scenes, MDHC started a large-scale collections and exhibits update and organization project. We have started this new project of sorting through all of the artifacts in the lower level, and entering each item into the Past Perfect Collections Management Software. If you are interested in assisting with this project please talk to Leann. This is a long term goal as there are possibly 500,000+ items in the collection.

The photograph project is an ongoing project of taking each of the photographs in the collection, scanning at a high resolution and entering into Past Perfect.

Our **art classes** and camps continued to inspire artists young and old and provide a source of enrichment and creative relaxation for area residents. We now have an extensive line of Art To Go Kits for every age and price range. Bring your child in and pick out a kit or two.

Open Studio Saturday continues to be a crowd pleaser. It is held the 1st and 3rd Saturday of every month. Come in a choose a project from the examples available and sit down and enjoy a day of art. Space is limited, so call ahead to reserve your spot.

Shakespeare in the Park

The MonDak Heritage Center continues to host Montana Shakespeare In The Park, thank you to all of the members that have made this possible with your donations.

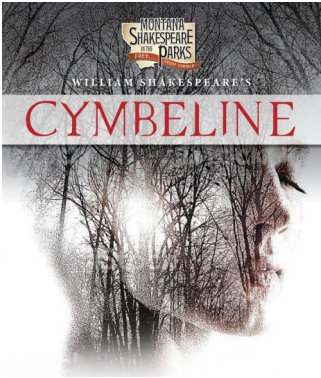

2020/2021 Board of Directors: 2020/2021 Staff:

Joe Bradley <i>Board President</i>	Bill Forrester	<i>Executive Director</i>
Karen Redlin <i>Vice President</i>	Candy Markwald*	Jessica Newman <i>Education Coordinator</i>
Kim Klasna <i>Treasurer</i>	Jonny Nelson*	Leann Pelvit <i>Administrative Assistant</i>
Deb Crossland <i>Secretary</i>	Duane Pust	
Dawn Biebl	Luella Schow	
Jennifer Blekestad	Amanda Seigfreid*	
Bob Burnison	Tammy Venne	
Paula Bostrom		

** indicates Richland County
Appointed Board Members*

Our Members

Action Auto	Eagle Country Ford	Hutton, Hugh & Elaine
Albrecht, Marion	Eberling, Ed & Toni	Iversen, Ruth
Anderson, Darlene	Edward Jones, Jerry Hughes	Iversen, Mark & Kathy
Anderson, Duane & Linda	Edward Jones, Nick Lonski	Jepsen, Sandie
Anderson, Gordon & Darcy	Edward Jones, Jamie Malsam	Johnson Hardware & Furniture
Angel, Sandi	Edward Jones, Lauren Sukut	Johnson, Hubert
Anvik, Charlotte	Ehmsen, Rune & Charley	Johnson, Marthea
Baisch, Brad & Monica	Eldridge, Joan	Johnson, Mary Jeane
Baltrusch, Jacki	Electricland	Johnson, Randy & Kelly
Baxter, Kris & Tom	Elk River Printing	Johnson-Phillips, Gloria
Bennion, Brett & Daniela	Elletson, Jason & Melissa	Johnson, Zachary & Karen
Benson, Bruce & Cheryl	Emly, Diane	Jones, Randy & Beverly
Benton, Daneilia	Emly, Irene	Kallevig, Kendal & Bec
Bergstedt, Clifford, & Linda	Esprit Health & Wellness	Karalus, Dan & Susan
Berndt, Randy & Libby	Esprview Public School	Keenan, Lori
Berry, Wayne & Sharon	Faulhaber, Brad & Erin	Keller, Ludmila
Beyer, Paul & Nicki	Fink Dental Office	Kemmis, Verna
Bidegaray, Kathy	Fisher, Gene & Peg	Ketcham, Terry W.
Biebl, George & Dawn	Forrester, Bill & Mary	Kilgore, Dr. Kimberly
Binder, Wally & Marlys	Frank, Krista	Kindopp, Bo & Debbra
Blekestad, Jr. & Jennifer	Fulkerson Funeral Home	Klasna, Dylan & Whitney
Blue Rock Beverages	Fulkerson, Kay	Klasna, Tim & Kim
Boguslowski, Frank & Genevieve	Gabrielson, Elda	Klose, Karen
Bostrom, Keith & Paula	Garman, Larry & Kathy	Kortes, Raymond
Bowman, Jeanne	Gasper, George & Sandy	Kringen, Suzie
Boys & Girls Club of Richland County	Gebhardt, Ron & Yvonne	Lang, Dean & Jeanne
Bradley, Gordon & Margaret	Germann, Cole & Grace	LaPan, Dr. Michael & Judy
Bradley, Joe & Becky	Gladowski, Diane	Larsen, Erik & Belinda
Branson, Dave	Goss, Bob & Marcia	Larson, Meghan
Brodhead, Julie	Goss, Jim & Julie	Larson, Tim & Brenda
Brown, Ron & Jacquie McDermott	Greenwood, Scott & Dawn	Lewis, Bill
Burnison, Bob & Valerie	Groskinsky, Bud & Ann	Lovec, Red & Lucy
Butler, Charles & Chole	Gugger, Carmine	MacVaugh, Fred
Buxbaum, Gilda	Gullikson, Jim & Diana	Malkuch, Mandy
CHMS	H&R Block	Mann, Linda
Carranza, Juanita	Hagberg, Kyra	Markwald, Russ & Candy
Cayko, Richard & Catherine	Halvorson, Mark & Cindy	McMillen, Jerry & Leslie
Christensen, Wes & Rhea	Halvorson, Leif & Kim	Mead, Cindy
Christianson, Jack & Desiree	Halvorson, Tom & Marilyn	Mead, Jeff
Clark, Ralph & Daphne	Haralson, Rance & Colleen	Meldahl, Terry & Synneva
Conat, Dawn	Hardy, Linda & Jack	Micheletto, Pat & Patty
Conradsen, Conrad & Linda	Hardy Bratland, Ann	Miller, Curtis & Jana
Crossland, Debbie	Harper, Bill	Miller, Leland & Jill
Cummins, Clay & Lynne	Harris, Jasiee	Miller, Leo & Shirley
Dasinger, Kirby & Julie	Harris, Jr, Bob	Miller, Wanda
Dasinger, Rachel	Hartman, Carol	Missouri River Realty
Davison, Jamie	Hauge, Mark	Mitchell, Duane & Sherry
Delta Kappa Gamma	Hearron, Carol	Morrison, Frankie
Denowh, Michael & Debra	Hedegaard, Tom & Nancy	Nelson, JD & Allison
Dige, Janice	Helmuth, Francis & Kathy	Nelson, Joan
Donvan, Con & Lynn	Herbert, Craig & Doreen	Nelson, Jonathan
Dostert Wagner, Jill	Hickey, Dr. James & Ty	Neyhart, Dr. Joy
Dowse, Loretta	Hill, David & Julie	Nguewoun, Dr Noel & Dr.
Dynneson, Maryls	Hintz, Cathy & Jeff	Malua Tambi
	Hoff, Avice	Nugent, Martha
	Huotari, Russ & Enid	Nybo, Philip & Viola Anderson

Members form the foundation of the MonDak Heritage Center and its exhibits, programs, and collections preservation. MDHC thanks our members who joined or renewed between July 1, 2020, and June 30, 2021. Is your name not listed? Contact us, and we will do our best to address any issues.

Obergfell, Nancy
 Olson, Bert & Amelia
 Olson, John & Marilyn
 Olson, Mark & Marilyn
 O'Mara, Mo
 Opsta, Clarice
 Osterman, Sylvia
 Payette, Charlotte
 Pelvit, Jim & Leann
 PEO
 Perrault, Chad & Sarah
 Pierce, Dr. Edward & Marie
 Prevost, Sheelah
 Price, Craig & Anita
 Propp, Richard & Debbo
 Pust, Duane
 Pust, Tim & Amber
 Rachor, Sarah
 Rauschendorfer, Betty
 Redlin, Beth & Dan Mocko
 Redlin, Jerry
 Redlin, Jon & Karen
 Redlin Huffman, Pat
 Redman, Ken & Holly
 Rehbein, Julie
 Rehbein, William & Christina
 Reisig, Lincoln & Kelly
 Riggs, Larry & Arlene
 Roland, LaVonne
 Rosa-Re, Lisa
 Ross, Lisa
 Sawyer, Bert & Barbara
 Schmitz, Kevin
 Schow, Gary & Luella
 Seader, Cammi
 Shaffer, Theresa
 Sidney Health Center
 Skov, Randy & Tonya
 Smith, Doug
 Sondeno, Eugene & Judy
 Sons of Norway
 Steinbeisser, Joe & Mary Ann
 Steinbeisser, Bill & Linda
 Stockman Bank
 Stone, Rick & Jeri
 Sundheim, Orion & Elma
 Swank - Rudiger, Donna
 Tharp, Violet
 The Lodge at Lone Tree
 Thiessen, Dwight & Diana
 Tibbits, Jim & Linda
 Torgerson, Gary & Laurel
 Touhey, Clarice
 Tri-County Implement
 Trudell, Betty

Vaira, Vicki
 Valnes, Shirley
 Venne, Tammy
 Vickers, Cynthia
 Wambach, Kirk & Melody
 Washechek, Gary & Jacki
 Watkins, Scott
 Weber, Mike & Rosemary
 Wells, Linda
 West, Natalie
 Wheeler, Jennifer
 Wheeler, Pat & Becky
 Whitmer, Clint
 Wilder, Chuck
 Williams, Janice
 Williams, Michael & Betty
 Williams, Terry & Luanne
 Winter, Keith & Pat
 Wyman, Judy
 Yellowstone Bank
 Yetter, Storm
 Yonts, Kris & Becky
 York, Wayne & Helen
 Young, Loren & Jacki
 Yu, Yin
 Zadow, Terri
 Zeiler, Gabe & Melissa
 Zheng, Ping Fang
 Zimmerman, Bill & Susan
 Zimmerman, Carolyn

Support for The MonDak Heritage Center in 2021 also provided by grants from:
Montana Cultural Trust
Montana Department of Commerce
Humanities Montana

We are funded in part by coal severance taxes paid based upon coal mined in Montana and deposited in Montana's cultural and asthetic projects trust fund.

Volunteers:
 Americorp Volunteers
 Becky Bradley
 Daneilia Benton
 Duane & Linda Anderson
 Eva Muzika
 Jill Miller
 LDS Elders
 Marthea Johnson

Event Donations:

Celebrating Chocolate

Stockman Bank
 Joan Newlso/Gullivers

MonDak Christmas Sponsors

H&R Block
 Missouri River Realty

Music At the MonDak

Kevin & Karen Boehler/Elk River
 Printing

Shakespeare in the Park

Carol Hearron
 Russell Johnson
 Bill Lewis
 RFCU
 Duane Pust
 Irene Emly
 Johnson Hardware & Furniture
 Gullivers
 Donna Swank Rudiger
 Kerry Rasmussen
 Randy & Libby Berndt
 Kirby & Julie Dasinger
 Edward Jones/Nick Lonski
 Edward Jones/Jerry Hughes
 Edward Jones/Lauren Sukut
 Edward Jones/Jamie Malsam
 Leo & Shirley Miller
 Jerry Redlin
 Mike & Rosemary Weber
 Hurley Enterprise
 Fink Dental
 Marthea Johnson
 Kendal & Bec Kallevig
 Stockman Bank
 Dean & Jeannie Lang
 Terri Zadow
 Richard & Debbie Propp
 Tri County Implement
 Ron & Yvonne Gebhardt
 Shirley Valnes
 Doorbust'n Portables & Septic

Youth Art Show Sponsors

Edward Jones Financial Advisors:
 Jerry Hughes, Nick Lonski, Jamie
 Malsam & Lauren Sukut

Donors

Memorials:

Donations for education, preservation, programs,
the MDHC endowment, and general operations.

In Memory Of
Donated By

Dale Andreasen

Arnold & Lola Hansen/South 40

Dennis Albrecht

Bill & Sheri Madison

Elda Gabrielson

Arnold & Lola Hansen/South 40

Elaine Asbeck

Arnold & Lola Hansen/South 40

Perry Bartel

Arnold & Lola Hansen/South 40

Barb Bast

Kevin Schmitz

Nancy Baue

William Lewis

Jim & Leann Pelvit

John Beagle

Michelle Frank/Esprit

Gordon Berndt

Dale & Barb Dombrosky

Dan Bowlds

Michelle Frank

Ralph Brown

Arnold & Lola Hansen/South 40

Luella Buxbaum

Arnold & Lola Hansen/South 40

Jill Carpenter

Arnold & Lola Hansen/South 40

Gene Carr

Esprit/Michelle Frank

Arnold & Lola Hansen/South 40

Corrine Basta Casey

Class of 1963

Evelyn Casterline

Arnold & Lola Hansen/South 40

Curt Christensen

Michelle Frank/Esprit

Bill & Sheri Madison

Albert Emly

Irene Emly

Charlie Evanson

Frankie Evanson Morrison

Deanie Evenson

Arnold & Lola Hansen/South 40

Gabe Fischer

Arnold & Lola Hansen/South 40

Warren Fisher

Arnold & Lola Hansen/South 40

Amy Gurney

Arnold & Lola Hansen/South 40

Edward Wallace Hall

Arnold & Lola Hansen/South 40

Bob Harris

Esprit/Michelle Frank

Ethel Hawley

Don & Daneilia Benton

Louise Iversen

Bill Lewis

Jim & Leann Pelvit

Doris Swenson

Erik & Blinda Larsen

Tom & Nancy Hedegaard

Terry & LuAnne Williams

Bob & Val Burnison

Marilyn Pust

Blaine & Kris Gifford

Doris Morasko

Bill & Sheri Madison

Joann Sweley Lybeck

Steven & Sharon Iversen

LVA Richland County

Michelle Frank

Kendall & Bec Kallevig

Arnold & Lola Hansen/South 40

Bill & Mary Forrester

Paul Johnson

Arnold & Lola Hansen/South 40

Viola "Bliff" Kappel

Nancy Obergfell

Jim Ketterling

Arnold & Lola Hansen/South 40

Lynel Neer King

Arnold & Lola Hansen/South 40

Lois Lang

Arnold & Lola Hansen/South 40

Loren Lang

Arnold & Lola Hansen/South 40

Janice Lawhead

Michelle Frank

Robert & Judy Lebsock

Don & Daneilia Benton

Wilmer "Sonny" Lorenz

Arnold & Lola Hansen/South 40

Roselyn Lueck

Arnold & Lola Hansen/South 40

Sharon Maltese

Arnold & Lola Hansen/South 40

Forrest Markle

Jim & Leann Pelvit

Arnold & Lola Hansen/South 40

Ben McDowell

Jim & Leann Pelvit

Arnold & Lola Hansen/South 40

Bill McElroy

Bill & Mary Forrester

Kevin Forrester

Bonnie Meldahl

Russ & Candy Markwald

Michelle Frank/ Esprit

Larry Metcalf

Bill & Shari Madison

Godtfred Miller

Arnold & Lola Hansen/South 40

Bill & Shari Madison

Bud Morrill

Arnold & Lola Hansen/South 40

Donald Nollmeyer

Arnold & Lola Hansen/South 40

Gene Norberg

Erik & Blinda Larsen

Kendal & Bec Kallevig

Janice Norby

Steve & Cynthia Vitt

Jim & Leann Pelvit

Brad & Monica Baisch

Gary & Linda Anderson

Dean & Jeanne Lang

Bill & Sheri Madison

Esprit/ Michelle Frank

Jill Dostert-Wagner

The Family of Janice Norby

Arnold & Lola Hansen/South 40

Rocky Norby

Erik & Blinda Larsen

June Paladichuk

Arnold & Lola Hansen/South 40

Robert Petersen

Class of 1963

Larry Pierce

Arnold & Lola Hansen/South 40

Kay Price

Arnold & Lola Hansen/South 40

Daniel Rootes

Arnold & Lola Hansen/South 40

Tom Satra

Arnold & Lola Hansen/South 40

Glenn Skov

Wayne & Sharon Berry

LaVonne Sissel

Randy & Libby Berndt

Elda Gabrielson

Rosalia Skaar

Arnold & Lola Hansen/South 40

Bill & Sheri Madison

Margaret & Harold Sorensen

Edwin Sorensen

Donors invest in the MonDak Heritage Center's research library & archives, education program, live music, endowment, cultural programs, and general operations. We give a huge thanks to our donors who contributed between July 1, 2019, and June 30, 2020.

Is your name not listed? Contact us, and we will do our best to address any issues.

Lisa Marie Spring

Donald & Daneilia Benton

Connie Sponheim

Arnold & Lola Hansen/South 40

Don Stambaugh

Elda Gabrielson

Donald Steinbeisser

Jim & Leann Pelvit

Louise Iversen

Arnold & Lola Hansen/South 40

Jim Stoner

Arnold & Lola Hansen/South 40

Ashton Stovern

Arnold & Lola Hansen/South 40

Joyce Sweley

Elda Gabrielson

Bob Swigart

Class of 1963

Arnold Thiel

Arnold & Lola Hansen/South 40

Maxine Treloar

Arnold & Lola Hansen/South 40

Ray & Florence Trudell

Irene Emly

Larry Tviet Sr.

Wayne & Sharon Berry

Guido Vaira

Larry & Kathy Garman

Kendal & Bec Kallevig

Paul Vaira

Dennis & Sylvia DeVries

Jim & Leann Pelvit

MaryLee Valnes Riddle

Jim & Leann Pelvit

Robert Wicorek

Arnold & Lola Hansen/South 40

Mildred "Blondie" Wilder

Brad & Monica Baisch

Michelle Frank

Steve & Cynthia Vitt

Arnold & Lola Hansen/South 40

Donations:

General Fund

Barbara Reidle

Beth Redlin & Dan Mocko

Beverly Jones

Beverly Peterson

Bill & Mary Forrester

Bill & Trish Neiss

Bill Lord

Bob Harris Jr.

Brenda Rosaaen

Bruce & Cheryl Benson

Chapter W PEO

Clarice Opsta

Curtis & Erin Anderson

Cynthia Mead

Debbi Propp

Delbert & Margo Zadow

Diane Emly

Diane Gladowski

Diane Swanson

Dick & Judy Jensen

Don & Julie Prevost

Dr. Lisa Ross

Duane & Linda Anderson

Eagle Country Ford

Elda Gabrielson

Esprit/Michelle Frank

Eugene & Peg Fisher

Fink Dental Center

Fran & Kathy Helmuth

Friends of Reynolds

Garth & Joyce Kallevig

Gordon & Darcy Anderson

Gordon & Margaret Bradley

Greg & Linette Miller

Irene Emly

Jerry & Leslie McMillen

Jerry & Shelley Kessler

Jerry Redlin

Jim & Diana Gullikson

Jim & Julie Goss

Jim & Linda Tibbits

Joan Nelson

Jon & Karen Redlin

Kerry Rasmussen

LaVonne Roland

LYREC

Mark & Julie Brodhead

Mark & Kathy Iversen

Mark & Marilyn Olson

Mick & Debra Denowh

Nick Lonski/Eward Jones Financial

Advisor

Norma DeVries

Pat & Becky Wheeler

Phyllis Bock

Randy & Libby Berndt

Ray Franz

Ron & Yvonne Gebhardt

Russ & Candy Markwald

Russ & Enid Huotari

Russell & Irene Johnson

Ruth Iversen

Scott & Dawn Greenwood

Scott Rounce

Shirley Valnes

Stanley Lindblom

Starr Foundation

Terri Zadow

Terry & Synneva Meldahl

Tri-County Implement

Vicki Vaira

Violet Tharp

Wayne & Sharon Berry

William Lewis

Yellowstone Bank

Education

Nancy Obergfell

George & Dawn Biebl

Roger & Ellen Britton

Jay Jabro

Cammi Seader

Gary & Luella Schow

Randy & Libby Berndt

Michelle Frank/Esprit

Endowment

Seitz Insurance

Hubert Johnson

Frankie Morrison

Stockman Bank

Olson Family Foundation

Mark Kuylen

Blue Rock Distribution

Erik & Karen Olson Beenken

Research Library/Collections

Kirby & Julie Dasinger

Linda Mann

Jim & Cathy Basta

Arthur Bielby

Loren & Jacki Young

Marthea Johnson

Donna Swank-Rudiger

Julie Sorenson

Pat & Becky Wheeler

In Honor of Bill & Mary Forrester

70th Anniversary

Russ & Candy Markwald

Sculpture Garden

George & Dawn Biebl

Sylvia Osterman

Jeff Mead

Kay Fulkerson

Highlights

2020-2021



WAVA Art Show



Miniature Art Show



Quilt Show



Sidney Sugar Pop Up



**Lower Yellowstone Irrigation
popup exhibit**



**Youth Art Show sponsored by
Edward Jones Financial Advisors.**

Looking Forward

2021/2022 Art Shows & Events

September 1 - October 2
October 2
October 5 - January 1, 2022
October 5 - October 30
November 2 - December 4
November 16 - January 15, 2022
November 20
November 25 - 29
December 7 - January 29, 2022
December 12
December 23 - January 2, 2022

2022

February 1 - March 26
February 19

March 1 - April 30

April 6 - April 30
May 3 - July 2

May
June 7 - August 27
July 6 - August 27
August 31 - October 1
September 11

40th Annual Quilt Show
Sewing Guild Community Work Day 10 am-4pm
Kathleen Herlihy-Paoli: Act Three
Deana Novak Photography Show
Dawson Community College
31st Annual Miniature Art Show
Harvestfest featuring "Twin Kennedy"
Closed for Thanksgiving
The Cowboy Paparazzi Photography Show
MonDak Christmas 1:30 - 3:00
Closed for Christmas and New Years

Onesti Krieger Exhibit
Celebrating Chocolate featuring "Acoustic
Eidolon"
Jennifer & Brian Matthews "Perspectives in
Nature"
Youth Art Show
Paul & Dakota Noot "Father & Son - The Beast
Within Us"
Custer County Traveling Art Show
Communities West IV
Homestead Fever
41st Annual Quilt Show
Annual Meeting

This schedule does not include some of our special fundraisers. Keep up to date on what is happening at the MonDak by asking to be added to our weekly e-newsletter.

Jess is busy working on an exciting schedule of toddler, Friday enrichment, and adult classes and a full schedule of walk in classes for all seasons and holidays.

Watch our website, Facebook and E-mails for the unveiling of the schedules. If you are a member, remember to ask for your member discount on these classes.

If you aren't a member be sure to sign up to receive the discounts.

Northeastern Arts Network

MDHC continues to partner with NAN for the Big Sky Concert Series at the MonDak!

Art Classes & Camps

Look for more art opportunities in the future, Watch the website and Facebook for classes.

Exhibits & Collections

Our outside space is moving forward. The new fence is up, and cement work has been completed. Leveling and planting will continue.



120 3rd Ave SE
Sidney, MT 59270
(406) 433-3500
mdhc@richland.org
mondakheritagecenter.org

Hours:

Tuesday - Friday, 10:00 a.m. - 4:00 p.m.
Saturday, 1:00 p.m. - 4:00 p.m.

Free Admission

Find Us:

Facebook	facebook.com/MonDakHeritageCenter
Instagram	instagram.com/MonDakMuseum
Twitter	@MonDakMuseum
Pinterest	pinterest.com/MonDakMuseum

The MonDak Historical & Art Society operates the MDHC and is a 501(c)(3) non-profit organization. Federal EIN: 23-7191806. Memberships and donations support the MDHC mission and are tax-deductible to the fullest extent of the law.